



lee pesky learning center

Annual Report 2012—2013



Dear Friend of Lee Pesky Learning Center,

Thank you for your support of Lee Pesky Learning Center. We know that you don't make decisions lightly about where to donate and that you continue to invest in us because of the meaningful outcomes we achieve in partnership with you. In our 2013 annual report, we have highlighted some of the outcomes that you have helped us achieve – outcomes that are making a difference in the lives of people with learning disabilities.

As you know, our mission at Lee Pesky Learning Center is to improve the lives of people with learning disabilities through prevention, evaluation, treatment, and research. Here is how we know we have been successful in accomplishing this mission:

1. Data – Academic and socio-emotional assessments of our 1:1 counseling and academic services help us measure our clients' academic and emotional *growth and improvement*.
2. Community Impact – Assessment data collected by the schools and community centers in which we provide services allow us to *quantify the impact* of our teacher-training services on student learning.
3. Stories – Numbers and assessment data are powerful indicators of the impact of our services, but we know that the effect of success is so much greater than just increased reading or math performance. Our clients and their families share their triumphs with us through meaningful stories that represent *life-changing* moments.
4. Contributions to the field – After 17 years in service, we have a refined, evidence-based service model that gets results. We are now able to reach beyond our borders in Idaho and *share our collective expertise* to help others who work in the field of learning disabilities. We've developed multiple products, including *Every Child Ready to Learn!* and *The Memory Train*, that allow us to expand our impact and share our expertise in early childhood education and in the role of working memory in the learning process.

In the pages of this report, you'll see the data, read the stories, and see how we've been able to share information with the larger educational community. You are an integral part of the Lee Pesky Learning Center, and we want to make sure that you realize how your investment in our work is making a difference in the lives of children, their families, our communities and schools. As a thank you, we're sharing with you one of the books that you've helped make possible. Thank you for your support, and thank you for your confidence in us.

Sincerely,

Dr. Evelyn Johnson

Lee Pesky Learning Center Stories of Success



Early Childhood Education

"This is exactly what I was looking for, only better. I have new knowledge and ideas to implement right away!"

-Early childhood educator trained by LPLC at the Hailey, Idaho Head Start

Our work in early childhood education in Caldwell and Hailey showed that 86% of children taught by LPLC-trained preschool teachers met reading readiness levels, and 95% met early math readiness levels.

The young children in our early childhood education centers were able to sustain these gains, and follow up testing indicated that children taught by LPLC-trained preschool teachers entered kindergarten at school readiness levels at a rate double school district averages.



Teacher Training

"Have you heard the good news about the gains all three of our schools who were involved with LPLC made in their star ratings? Erickson Elementary went from 2 to 3, Hawthorne Elementary went from 3 to 4, and Linden Park Elementary went from 2 to 4. Thank you for your leadership, support, and assistance!"

-Assistant Superintendent, Idaho Falls School District

Our hands-on training and consultation in districts throughout the state in reading, writing, and math instruction and assessment helps schools get results!

Idaho's star rating includes measures of academic growth and proficiency. Our teacher trainers work in partnership with schools to help hundreds of children achieve high outcomes.



Evaluation

"The entire evaluation process shed light on the unique ways that our son learns. It has helped us understand our son so much better--and has helped him understand himself."

-Parent of a child who received evaluation services at LPLC

In 2012-2013 we performed more than 150 evaluations. Our psycho-educational evaluations help clients understand the nature of their learning difficulties and represent the first step in designing intervention programs that lead to success.

Lee Pesky Learning Center Stories of Success



Academic Intervention

Will, a former client with dyslexia, contacted us to let us know that he had successfully graduated law school. He was grateful for the services he received at LPLC because the reading strategies he learned helped him achieve his academic and life goals.

Our ongoing progress monitoring of current clients show that 80% are on track to meet end of intervention performance goals.

The results of our post-testing show that 85% of our clients meet grade level performance targets in at least one area after receiving between 50-60 hours of intervention services.



Counseling

J's family recently relocated to Boise to receive counseling services at LPLC. At his old school, J's social and emotional issues left him isolated to the point where he stopped going to school. After receiving counseling at LPLC, J happily reported he had initiated a get together with a new friend.

We measure results of our counseling services using the Youth Outcome Questionnaire (YOQ). Based on our most recent administrations of the YOQ, 86% of our counseling clients have made significant improvements in their social/emotional functioning.

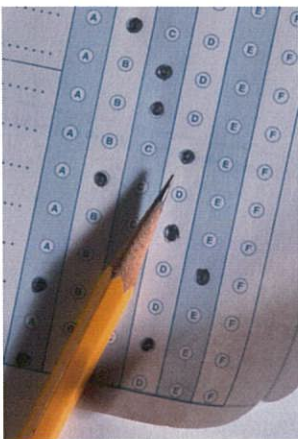

Research

After 17 years of providing clinical services, LPLC is now contributing to the research base in the field of learning disabilities. In 2013, we began a research project in conjunction with a neuropsychologist from Lafayette College to better understand the role of working memory in dyslexia. This research may help us uncover ways to identify, at a much earlier age children who are at high risk for reading disabilities, so that they can get the help they need earlier.

Gift Report 2012-2013

On behalf of our families and clients, all of us at Lee Pesky Learning Center thank you for your generosity and commitment you have shown by supporting our work to improve the lives of people with learning disabilities through prevention, evaluation, treatment, and research.

Thank you!

Over \$100,000

Pesky, Alan and Wendy/Pesky Family Foundation
Stern, Bernice/Bernice and Milton Stern Foundation

\$25,000–\$50,000

The Gibney Family Foundation

\$10,000–\$24,999

Allegra C Ford Foundation
Down, Ann
Roy A. Hunt Foundation
The Lois E. and Neil J. Gagnon Foundation

\$5,000–\$9,999

Anonymous
Browning Charitable Foundation
Deer Creek Fund of the Helen K and Arthur E Johnson Foundation
Poses Family Foundation
Sharon B Zell Family Trust
The Big Wood Foundation
The Fletcher Jones Foundation
The Kapp Family Foundation

\$2,500–\$4,999

Agnew, Ann and Buzz Woolley, Jr
Byron, Greg and Cindi
Cheston, Eugene and Elsie
Halpern, Mimi
Hare Family Foundation
Horizon Foundation Inc
Peco Foundation
Rosen, Lois
Weatherley-White, Matthew and Andrea Sparrow

\$1,000–\$2,499

Andrus, Lesley
Anonymous
An Anonymous Family Foundation
Bennett, Marshall and Arlene
Brush, Cheryl
Coe, Buzz and Penny
Curran, Terry and Nancy
Daniel and Mary Reeves Foundation
Dechevrieux, Beverly and Michael
Deeds Foundation
Drake, Debra and Lyman
Ehrlich, Alvin and Elaine
Feldman, Bill and Joan
Feldman, Joyce
Fisher, Chip and Sandra
Fishman, Mike
Frank, Lori and Jerry
Golden, Morley and Deana
Heart of Gold Fund in the Idaho Community Foundation
Helzel, Larry and Rebekah
Hoffman, David and Susan
Joseph, Peter and Theresa
Kalkstein, Shawn and Karen
Kissler, Jim
Little Sprout Foundation
Marvin, Mort and Suzanne
McElhinny, Wilson and Lisa
Montalbano, Jennifer
Offit, Morris and Nancy
Pesky, Greg and Naomi
Rapaport, Peter and Bitty
Sam & Peggy Grossman Family Foundation in the Arizona Community Foundation
Schabacker, Charles
Selig, Martin
Skogheim, Jill
Sterling Realty Organization
Street, Paul and Peggy
Stremmel, Carl and Fran
The Marshall Frankel Foundation
The Sue and Eugene Mercy Jr Foundation
Thrasher Koffey Foundation
Tillinghast, Charles and Cynthia
Traub, Barry and Marjorie
Walker, Mallory and Diana
Weisberg, Don and Erin Gathrid
Wallach, Henry
Wirth, Bill and Marnee
Wood River Foundation for WOW Students
Worcester, Heidi and Rick

\$500–\$999

Biggs, Judith
Billhardt, Jack and Pat
Bradburn, Jill
Chajet, Clive and Bonnie
Condon, Leon
Dutcher, Jim and Jamie
Goldwyn, Peggy Elliot
First Choice Bank
Frank, Lori and Jerry
Glickman, Stuart and Rivian
Goff, Mary and Dick
Goldwyn, Peggy Elliot
Grossman, Jim
Gund, Sarah Gray
Jones, Justin
Kapp, Bob and Jean
Karetsky, Skip and Nancy
Kelly, Hallie and Selim Star
Lehman, Barbara
Liebich, Don and Marcia
Liebich, Kurt and Treacy
Liebich, Mark and Kim/Fidelity Charitable Gift Fund
Lien, Andrew
Lufkin, Elise B
Marvin, Steve and Samantha
Massa, Bob and Ellen
McCohnell, William
McElhinney, Gwynne and Robert McAndrew
McLean, Lanny and Anne
Meyers, Jeanne
Moore, Jim
O'Neill, Peter and Barrie
Poster Construction
Reighley, Laurie and William
Ritter, Alicia/Ritter Consulting
Rosman, Nancy
Sali, Ron
Schlesinger Family Philanthropic Fund in the Jewish Communal Fund
Schwartz, Barbara
Sloves, Marvin and Thom Von Buelow
Stern, Louise
The Hampton Foundation/Robert Stern
The Swig Foundation/Roselyne Swig
Treherne-Thomas, Virginia
Wallace, John and Ellen
White, Charles
William H Herrman Foundation
Wolfson, Harold and Rita
Worcester, Robin

Donations received between October 1, 2012 and September 30, 2013

Up to \$500

Allphin, Candi
 Allred, Keith
 Anonymous (10)
 Armstrong, Lisa and Thomas Boatner
 Baird, Lydia
 Barney, Kristine
 Bastian, Morris
 Bauwens, Jeanne
 Belew, Kevin
 Berg, Marjorie and Egon
 Beymer, Lisa
 Binegar, William and Wendy
 Blair Susan and Arnold
 Blum, Scott and Joanne
 Boettger, Sally
 Boothe, Dr. Diane
 Boswell, Barbara
 Bourgeois, Gaynor
 Bradley, Jennifer
 Brooks, Bob and Marilyn
 Buch, Tracey and Brian
 Burks, Lori
 Carnosso, Joan
 Carson, Shane
 Cassell, Jay and Gay Weake
 Cenarrusa, Pete and Freda
 Chafin, Tami
 Clohessy, Anne and Steve
 Cohen, William
 Colson, Laura
 Conn, Charles and Beverly Robertson
 Curtis, Don and Susan
 Daly, Colleen
 Davey, Marc and Pamela Mason-Davey
 David, Adria
 Dobson, Jamie
 Donaldson, Emily
 Duncan, Steven
 Duetting, Patricia
 Dyer, Darlene and Ted
 Easton, Greg and Lisa
 Eaton, Don and Irene
 Egertson, Eric and Bini
 Ehrlich, Jon and Noa
 Eidson, Mary
 Erickson, Kim
 Fallon, Pat
 Fallowfield, Criss and Bob
 Family Foundation
 Fery, Patty and Mike
 Fields, Bob and Joan
 Frank, Bob
 Frankel, Barry and Nina
 Frazier, Diana

Freilich, Cecilia
 Friedlander, Terry and Robin Leavitt
 Fulton, Janis
 Galow, Pam
 Glaser, Deb
 Glass, Anne
 Glenn, Scott and Carol
 Goddard, Stephen and Deborah
 Goltry, Victoria
 Goodman, Nick and Mindy
 Gray, Elizabeth and Peter
 Greenspon, Stuart and Camilla Trinchieri
 Grigaitis, Dalia
 Grosvenor, Abby
 Gude, Gloria
 Gunther, Noel
 Hall, Bob and Jenna
 Hamilton, Kimberly and Cory
 Hanks, Roland and Sherridan
 Hanson, Carolyn
 Hardwick, Kimberly
 Hardy, Kay and Gregory Kaslo
 Harris, Buck and Julie
 Harris, Tim and Lynne
 Hayward, Hope
 Henges, Jay and Carolyn
 Hirschheimer, Larry and Randi
 Hirsh, Jamie
 Hogan, Linda
 Hopper, Rick
 Hopper, Gina
 Idaho Independent Bank
 Ide, Alex
 Jenner, Page and Maureen
 Jewett, Link and Truda
 Joseph, Felice and James
 Joseph, Jim
 Joseph, Stan and Harriet
 Joshi, Alark
 JP Morgan Chase
 Kaufman, Effie and Ray
 Kemper, Don and Molly Mettler
 Kester, Arla
 Keybank Foundation
 Kimball, Kathleen
 Kirby, Deborah and Tom Kennedy
 Kirk, Lori
 Kitson, Carolyn
 Koehler, Bob
 Koenig, Kristen
 Kozin, DDS, Alan
 Lane, Cristianne
 LaRue, Shanti
 Law, Bob and Debby
 LeMay, Elizabeth
 Leppo, Elaine

Levitt, Richard and Vivian
 Lieder, Bob and Lucy
 Lim, Tanguy
 Linder, Josh and Meryl Linder Ledwitz
 Lufkin, Elise and Amos Galpin
 Maderis, Anna
 Malkmus, Mary and Stephen
 Markhoff, Michael
 Martin, Sam
 McIntyre, David and Melody
 Minnick, Walt and A K Lienhart
 Mitchell, Deb
 Moats, Louisa and Steve Mitchell
 Moore, Allison
 Morgan, Barbara
 Moskow, Michael and Suzanne
 Moylan, Laura
 Munson, Liz and Bob von Stade
 Murphy, Cynthia and Kingsley
 Murphy, JoFran
 Murray, Jane
 Nalen, Skip and Kim/Nalen Foundation Trust
 Neary, Mike
 Niefeld, Elaine
 Okun, Sandy and Bonnie
 Olnes, Robyn and Andrew
 Paul Kenny Real Estate Inc.
 Pesky, Andrew and Elaine
 Pickford, Christine
 Pincus, Irwin and Perl
 Pipal, Owen and Katherine
 Puchner, Phil and Ann
 Reiting, Rebecca
 Rice, Mary
 Ring, Carlyn
 Royal Farms
 Round, Lisa
 Rubin, Amy
 Ryan, Paula and Ron
 Schell, Marnie
 Schoensee, Phil
 Shafran, Jay and Connie
 Shaughnessy, Michael and Tricia
 Shutkin, Peter and Tippy
 Semmelroth, Carrie
 Sicher, David and Linda
 Siegel, Howard and Roberta
 Silva, Charlotte
 Sipkin, Cindy and Larry
 Smith, Susan
 Smith, Wallace and Mary Clagett Smith
 Social Good Network
 Soldanova, Jaroslava
 Spirn, Marion and Irwin
 Steele, Andy and Anne

Donations received between October 1, 2012 and September 30, 2013

Up to \$500 Continued...

Steinberg, Richard and Judith
Stone, Barry and Carol
Straut, Barney and Barbara
Strother, Sam
Sun Valley Eye Works – The Galleria
Tavares, Roberta
Taylor, Catherine
Taylor, Douglas and Ann
Tennille, Jocelyn
The Draizin Foundation Inc
Thompson, Ann and Ted
Tidwell, Kiki
Turk, Blossom
Turteltaub, Saul and Shirley
Udesen, Josh
Underwood, Steve
US Bancorp Foundation (Firststar)
Villegas, Kristine
Vogel, John and Judy Music
Wachtell, Debbie and Peter
Walker, Willie and Sheila
Ware, Jane
Wegner Associates, Inc
Weiner, Bob and Sandra
Werner, Harriet
Wilcomb, Tim and Mary
Wilkins, Mason and Jaci
Woolley, Virginia and Bill
Wynkoop, Debra
Yusen, Walter and Jane
Zipper, Adam and Michelle
Zipper, Roberta and Gary

Donations of Goods and Services/In-kind Donations

Beth Stuart Yoga
Bogus Basin Mountain
Recreation Area
Boise State University College of
Education
Boise State University Office of
Advancement
Coeur D'Alene Casino Resort
and Hotel
Discovery Center of Idaho
Idaho Steelheads Hockey
Club

Keller, Bill
Mahoney, Tim
Metro Express Car Wash
Opera Idaho
Pesky, Alan and Wendy
Pesky, Andy
ProTravel International
Roaring Springs Waterpark
Sun Valley Company
The Valley Club, Sun Valley
The Wood River Inn
Zoo Boise

Tribute Donations

In Honor of:

Alan and Wendy Pesky
Howard and Roberta Siegel
Clive and Bonnie Chajet
Poster Construction
Morris and Nancy Offit
The Hampton Foundation
Michael Moskow

Andy Pesky's Birthday
Deeds Foundation
Egon and Marge Berg
Irwin Pincus

Evelyn Johnson
Barbara Morgan

Marlys Erickson
Kim Erickson

Marshall Bennett
Leon Condon

Holiday Greetings To

Mort and Suzanne Marvin
Adam and Michelle Zipper
Roberta and Gary Zipper

In Memory Of

Brian Kelly
Hallie Kelly and Selim Star

Dak Griffin
Sam Strother

George Tavares
Roberta Tavares

Juliet Weiss
Josh Linder and Meryl Linder
Ledwitz

Lee Pesky
Walter and Jane Yusen

The listing on these pages reflects names and cumulative gifts of those who contributed to Lee Pesky Learning Center beginning October 1, 2012 through September 30, 2013. When preparing a report of this nature, there may be unintentional oversights. If we have mistakenly misspelled, listed, or omitted your name, please accept our apologies and contact our office at 208-333-0008.

Donations received between October 1, 2012 and September 30, 2013

LPLC Board Members

Greg Byron
Greg Easton
Lori Frank
Buckner Harris
William Keller
Kurt Liebich
Barbara Morgan
Cynthia Murphy
Lara Nie
Alan Pesky
Wendy Pesky
Greg Pesky
Alicia Ritter
Mike Shaughnessy
Paul Street
Matthew Weatherley-White

FY 2013 Finances

Total revenue and support for FY 2013 was \$1,479,972 with fees for service increasing 5.8% . Total expenses were \$1,235,607 (a 6% decrease from last year).

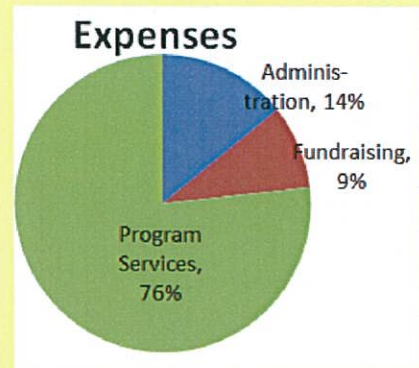
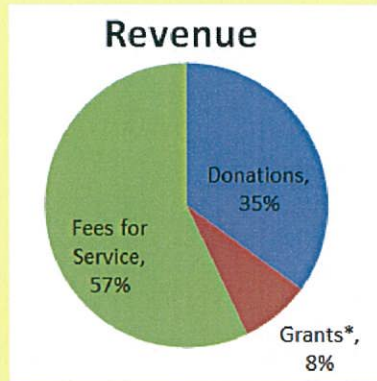

*Includes released grants and scholarship funds used.

Lee Pesky Learning Center 3324 Elder Street Boise, ID 83705
(208) 333-0008